

BEAZELL FOREST EDUCATION CENTER

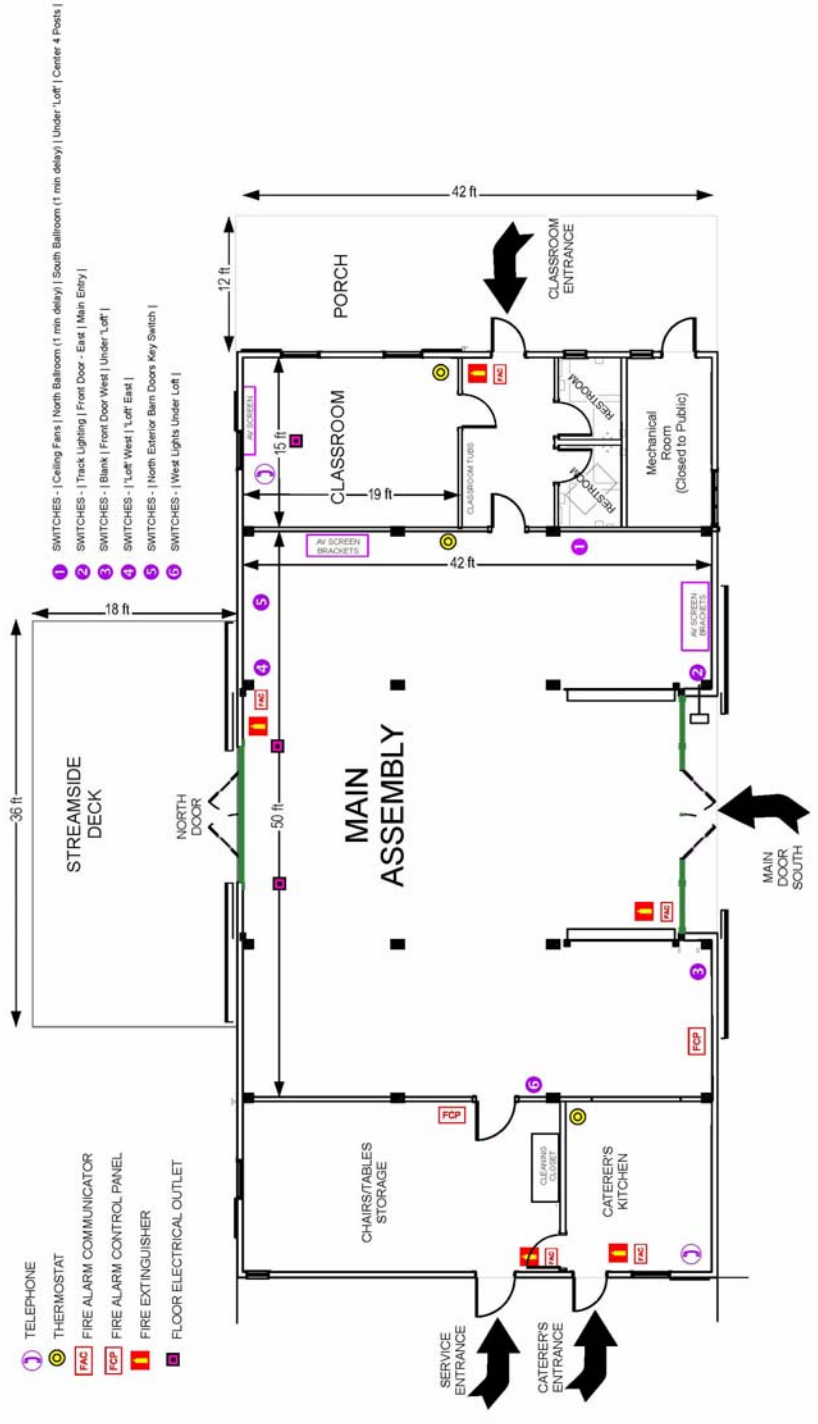

Bezell Forest Education Center Available For Rental



Site Address: 37283 Kings Valley Hwy, Philomath OR 97370

For Reservations or Information:

Benton County Natural Areas & Parks Department

360 SW Avery Avenue, Corvallis OR 97333

Phone: 541-766-6871 Fax: 541-766-6891

www.co.benton.or.us



Benton County:

At Your Service

Every Day

The Bezell Forest Education Center is located in beautiful Kings Valley, 15 miles northwest of Corvallis, on 586 forested acres.



Center Rental Hours

7:00 AM - 10:00 PM

Building Capacity

80 persons

Parking is extremely limited.

Carpooling is encouraged.

Designated On-Site Parking:

24 parking spaces

2 bus parking spots

2 handicap parking spaces

3 trailhead/day-use only spaces

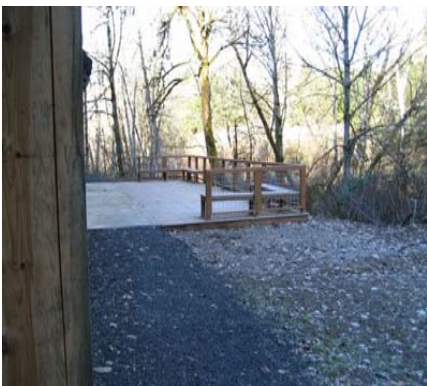

Streamside Deck 36'x18'

Reservation Fees/Security Deposit

Fees are non-refundable unless rental date is booked to another renter for the current year.

See Bezell Forest Education Facility Main Page for Pricing

PRICES ARE SUBJECT TO CHANGE—PLEASE CONFIRM PRIOR TO RESERVATION

- ◆ The Benton County Natural Areas & Parks Advisory Board and the Board of Commissioners determined as follows: Rental group “Educational Status” eligibility for Benton County public and private schools who are registered with the Oregon Department of Education allows school groups to apply for fee waiver. The security deposit must be paid by all user groups.
- ◆ The Center is not available to University living groups.
- ◆ No overnight use or camping allowed at Center.
- ◆ The Bezell Forest Education Center must be reserved with Benton County Natural Areas & Parks Department. The reservation calendar for the Center is set up for one (1) calendar year from the current date. All user groups must complete set-up and clean-up within event rental hours. For information and reservations, contact Benton County Natural Areas & Parks Department, 541-766-6871.

Brochure print date April 2007



Classroom 300 sq. ft.

- 3 tables (24” x 96”)
- 18 stackable chairs
- Projection screen
- Totes/tubs available to transport field study items
- 2 lab-style sinks
- East outer door off covered porch allows access to classroom & restrooms only

A self-tour of the Bezell Forest Education Center is encouraged prior to making your reservation, to become familiarized with building, equipment and supplies. Center keys are available to check out from: Benton County Natural Areas & Parks Department office, 360 SW Avery Avenue, Corvallis OR; Phone 541-766-6871



Caterer’s Area 200 sq. ft.

- Commercial Refrigerator (no freezer unit)
- Double Sink
- No - Stove/Oven, Microwave or Coffee Maker
- Storage & Serving Shelves
- Direct outside access to unload/load



Assembly Room 2,000 sq. ft.

- 14 - 8’ long tables
- 80 stackable chairs
- Projection screens
- 10 ft. ladder available for decorating