BENTON COUNTY

Lakes, Ponds & Water Polygons

Legend

Water Polygons

TYPE

- 97 Creeks (297 Acres)
- 54 Lakes (970 Acres)
- 1078 Ponds (965 Acres)
- 31 River Polygons (6456 Acres)
- 5 Sloughs (125 Acres)

N
W E
S

Miles

1 0.5 0 1 2

This product is for informational purposes and may not have been prepared for, or be suitable for legal, engineering, or surveying purposes.

Users of this information should review or consult the primary data and information sources to ascertain the usability of the information.
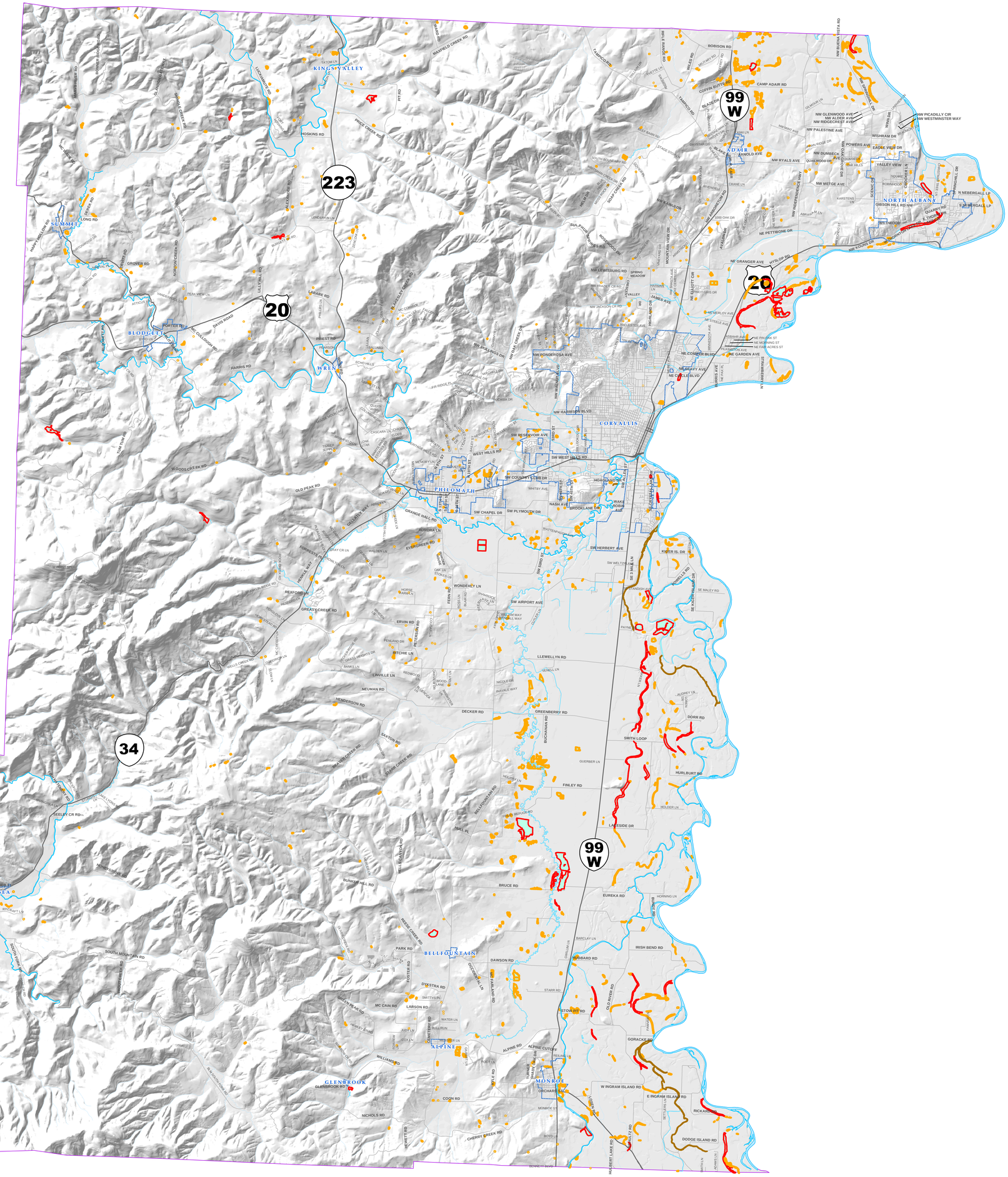
S:\maps\PROJECTS\Reports\Lakes_and_Ponds.mxd
11:25 AM 2/25/2010