Benton County Lifeline Map

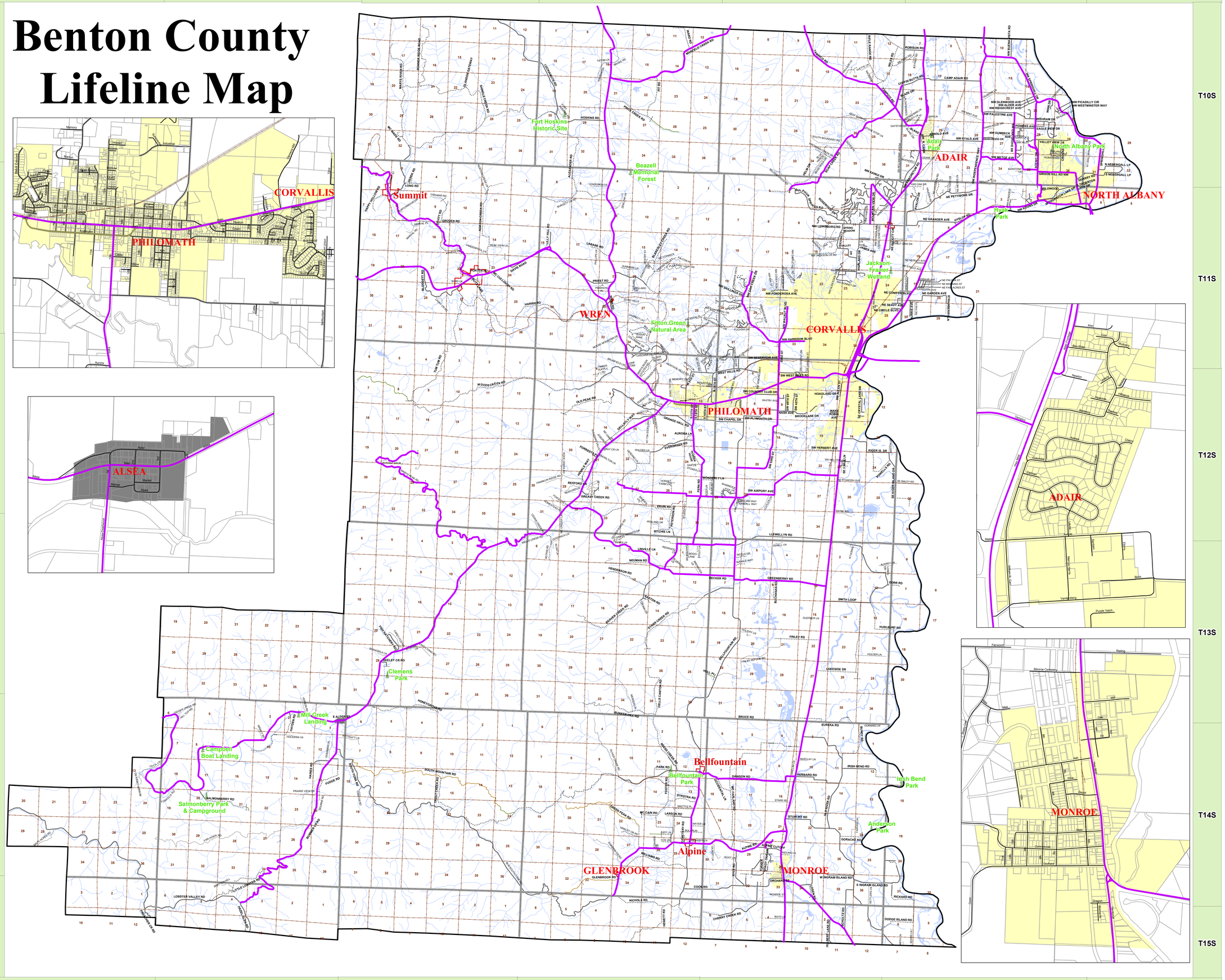

Benton County Public Works
360 SW Avery Avenue
Corvallis, Oregon 97333-1192
PHONE: (541) 766-6821
FAX: (541) 766-6891

BENTON COUNTY LIFELINE MAP
(WALLMAP SERIES)
LOCATIONS ARE APPROXIMATE
FILE:Wallmap.mxd
REVISED: 9/02/11

0 1 2 Miles

N

LEGEND

- County Boundary
- Section Line
- Township Line
- County Park
- Gates
- Railroads
- Water

Roads

- Lifeline
- Paved
- City
- Seasonal
- Gated Road
- Gravel
- Forest or Driveway
- Private

Cities

- Area
- City
- Community