BRIDGES
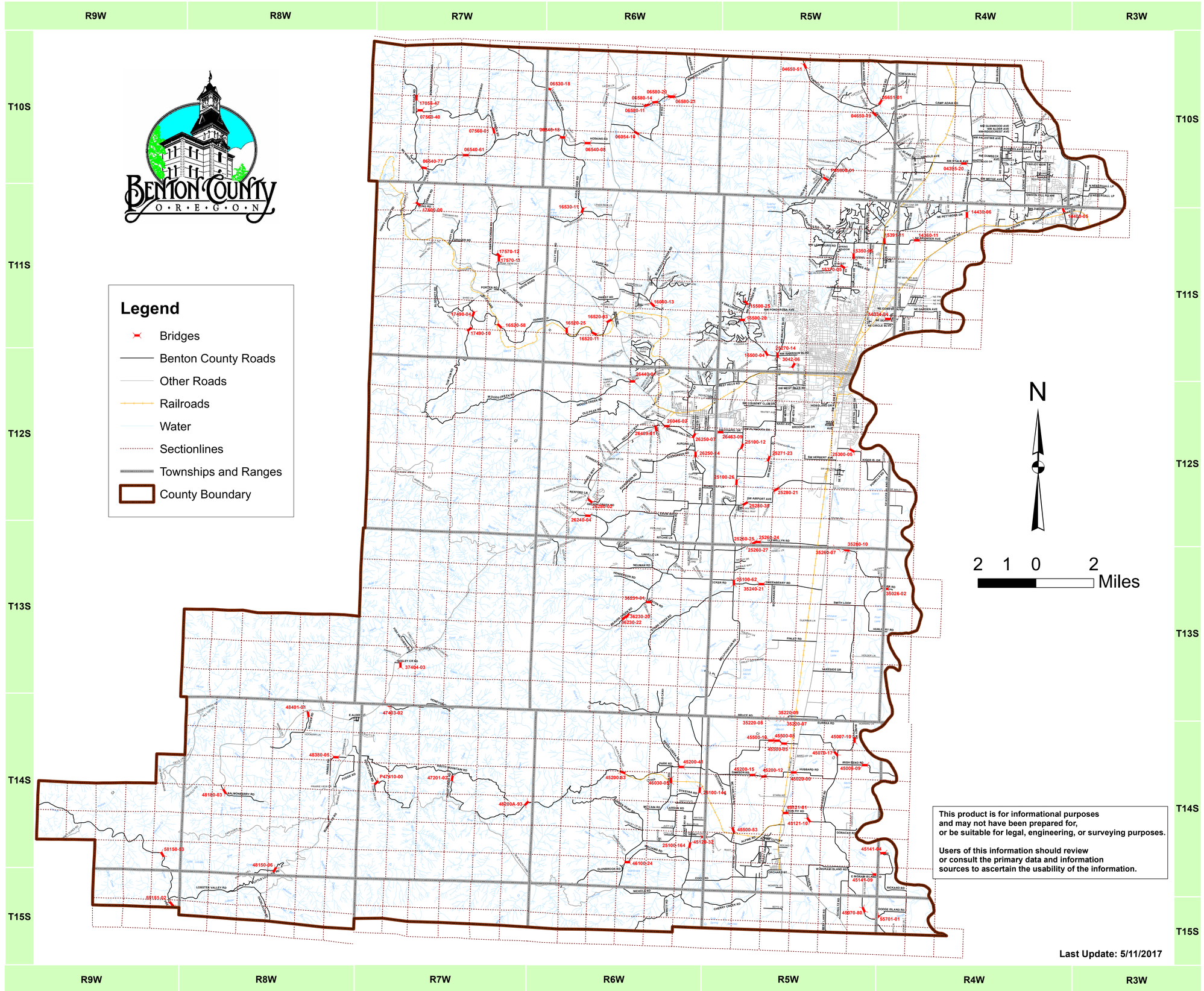
Year	Road	Stream	Number
2016	Bellfountain Rd	Hammer Creek	25100-164
2014	Norton Creek Rd	Norton Creek	17570-12
2013	Harris Rd	Marys River	16520-58
2012	Trout Creek Road	Trout Creek	47201-02
2011	Hoskins Rd	West Fork Mary's R.	06540-77
2010	Price Creek Road	Price Creek	06054-10
2008	Long Road	West Fork Mary's R	17600-00
2008	NE Seavy Ave	Stewart Slough	14034-04
2007	Hoskins Rd	Bottger Creek	06540-61
2006	Bellfountain Rd	Oliver Creek	25100-144
2004	Dawson Rd	Reese Creek	45200-41
2004	Llewellyn Road	Muddy Creek	25260-25
2003	Airport Road	Muddy Cr Oflow	25280-21
2003	Alexander Road	Burgett Creek	16530-11
2003	Chapel Drive	Newton Creek	26463-09
2003	Old River Road	Flat Creek	45070-80
2001	Llewellyn Road	Muddy Creek Oflow	25260-27
2000	Grange Hall Rd	Greasy Creek	26046-02
2000	Stow Pit Road	Long Tom River	45121-01
1998	Harris Rd	Marys River	16520-11
1996	Bruce Road	Overflow	35220-08
1996	Bruce Road	Muddy Creek Oflow	35220-07
1996	Fircreek Lane	Greasy Creek	26409-01
1990	NW Granger Ave	Frazier Creek	14360-11
1988	Fern Road	Evergreen Creek	26250-14
1984	NW Oak Creek Dr	Oak Creek	15500-04
1984	NW Oak Creek Dr	Oak Creek	15500-20
1982	NW Highland Dr	Frazier Creek	15350-05
1981	North Albany Rd	Thornton Lake	14400-05
1978	Beaver Creek Road	Beaver Creek	36230-22
1978	Woods Cr Rd	Woods Creek	26440-01
1977	Robinson Rd	Soap Creek	04394-17
1976	Bellfountain Rd	Evergreen Creek	25100-26
1976	NW Independence Hwy	Frazier Creek	14430-06
1976	South Fork Rd	Peak Creek	48200A-93
1975	McFarland Rd	Muddy Cr Oflow	45500-08
1972	Bruce Road	Muddy Creek	35220-09
1972	Greasy Creek Road	Greasy Creek	26280-02
1970	Seeley Creek Rd	North Fork Alsea R	37404-03
1970	Writsman Dr	Soap Creek	P05800-01
1968	Maxfield Cr Rd	Maxfield Creek	06580-21
1968	Maxfield Cr Rd	Maxfield Creek	06580-20
1968	Walnut Blvd	Oak Creek	25270-14
1967	Greenberry Road	Muddy Creek	35240-21
1965	E. Ingram Is Pl	Willamette R. Oflow	45141-04
1965	Harris Rd	Marys River	16520-03
1965	NW Ryals Ave	Bowers Slough	04395-20
1965	SW 53rd Street	Mary's River	25271-23
1964	Bellfountain Rd	Mary's River	25100-12
1964	Hoskins Rd	Luckiamute River	06540-18
1964	Maxfield Cr Rd	Maxfield Creek	06580-14
1964	Maxfield Cr Rd	Maxfield Creek	06580-11
1964	Williams Rd	Hammer Creek	46100-24
1963	Dodge Island Road	Dodge Island Slough	55701-01
1963	E. Ingram Is Road	Willamette R. Oflow	45141-09
1963	Honey Grove Rd	North Fork Alsea R	47403-02
1963	Irish Bend Road	Willamette R. Oflow	45005-09
1963	Little Lobster Creek Rd	Little Lobster Creek	48150-06
1963	Mary's River Road	West Fork Mary's R	17055-47
1963	McFarland Rd	Muddy Creek	45500-05
1963	McFarland Rd	Muddy Creek	45500-53
1963	Saxton Rd	Beaver Creek	36231-01
1963	SE Kiger Island Drive	Willamette R. Arm	25300-05
1963	Shingle Creek Rd	E Fork Mary's River	07560-01
1963	Smith Loop	Slough	35260-07
1962	Beaver Creek Road	Beaver Creek	36230-20
1962	Bundy Rd	Steamboat Channel	45007-10
1962	McFarland Rd	Muddy Cr Oflow	45500-10
1962	NW Cresent Valley Dr	Jackson Creek	15370-05
1962	Old River Road	Long Tom River	45070-17
1961	Decker Rd	Greasy Creek	26240-04
1961	Fern Road	Mary's River	26250-07
1961	Haines Rd	Bummer Creek	48380-05
1961	Hubbard Rd	Long Tom River	45020-00
1961	Stow Pit Road	Long Tom River Oflow	45121-10
1960	Cardwell Hill Drive	Blakesley Creek	16050-13
1960	Dawson Rd	Muddy Creek Overflow	45200-12
1960	Dawson Rd	Muddy Creek	45200-15
1960	Wiles Rd	Soap Creek	05651-01
1959	Dorr Rd	Creek	35026-02
1959	Foster Road	Oliver Creek	46030-05
1959	Llewellyn Road	Muddy Creek Oflow	25260-24
1959	Salmonberry Rd	Alsea River	48180-03
1959	Tampico Rd	Berry Creek	04650-51
1958	Airport Road	Muddy Creek	25280-35
1958	Dawson Rd	Oliver Creek	45200-63
1958	Hoskins Rd	Luckiamute River	06540-08
1958	Norton Creek Rd	Norton Creek	17570-11
1957	Lobster Valley Rd	Little Lobster Creek	58150-53
1957	NW Oak Creek Dr	Oak Creek	15500-25
1957	Preacher Creek Rd	Lobster Creek	59151-02
1956	Alpine Rd	Muddy Creek	45120-32
1956	Luckiamute R Rd	Luckiamute River	06530-18
1956	NE Elliott Circle	Small Creek	15391-11
1956	Shingle Creek Rd	West Fork Mary's R	07560-40
1956	Smith Loop	Slough	35260-10
1956	Tampico Rd	Soap Creek	04650-19
1956	Tum Tum Road	Mulkey Creek	17490-10
1955	Tum Tum Road	Tum Tum River	17490-04
1954	Bellfountain Rd	N. Fork Beaver Creek	25100-62
1950	Tobe Creek Rd	South Fork Alsea R	P47410-00
1945	Hayden Rd	Alsea River	48401-01
1929	Harris Rd	Marys River	16520-25